

**ABELL  
SURVEYING & MAPPING**  
1140 SEQUOIA STREET • DELAVAN, WISCONSIN 53115  
262-728-6737

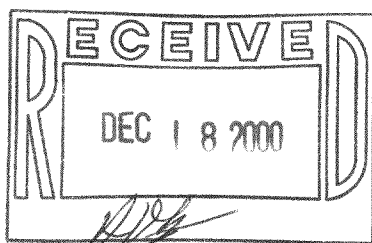
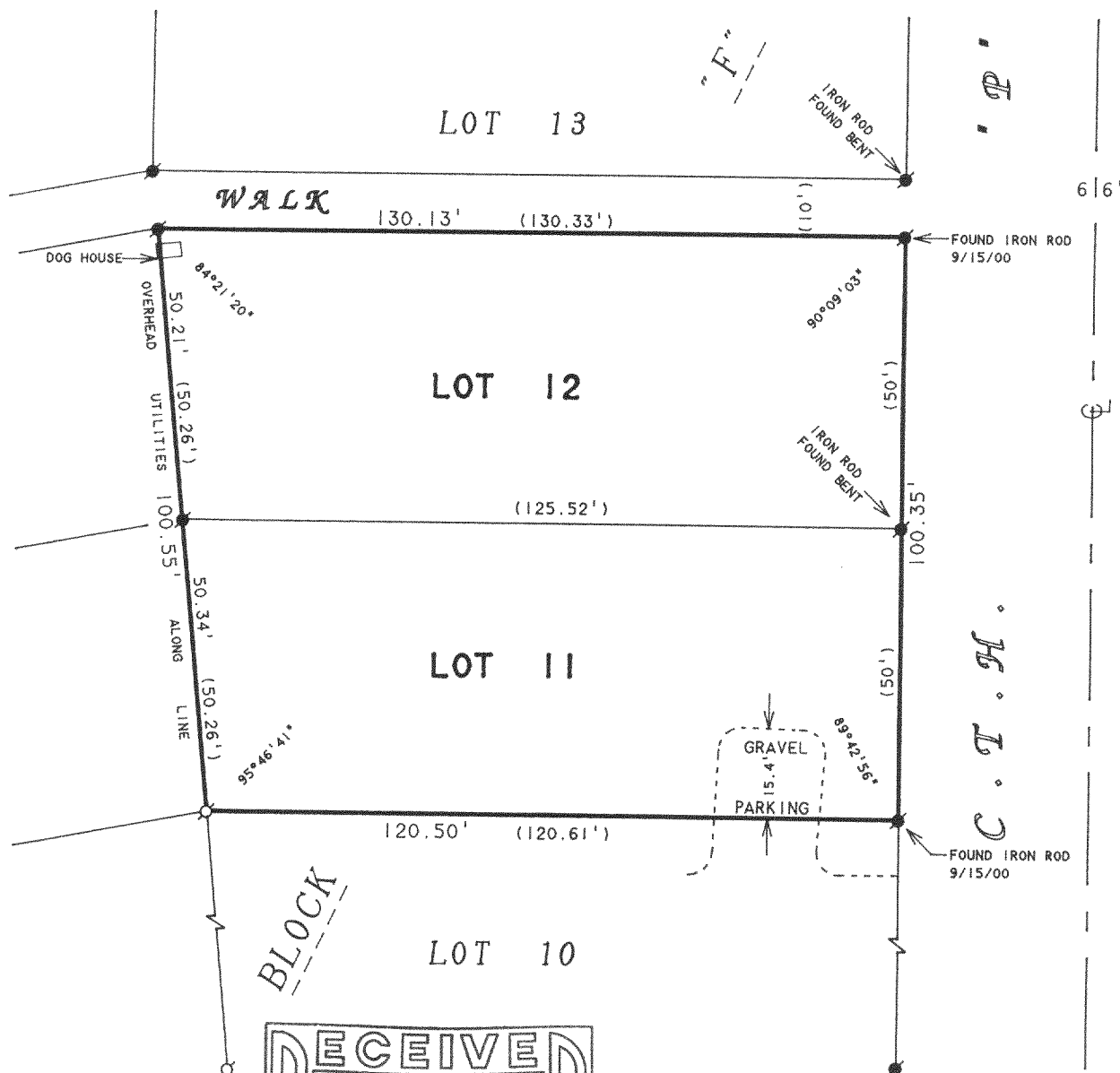

**PLAT OF SURVEY OF**

ORDERED BY: COLDWELL BANKER TLC  
RT. 5 BOX 5  
ELKHORN, WI. 53121

LOTS 11 AND 12, BLOCK "F", OF CRYSTAL  
BOWL SUBDIVISION, LOCATED IN T3N, R15E,  
WALWORTH COUNTY, WISCONSIN.

REMARKED CORNERS ON C.T.H. "P" 9/15/00  
ORDERED BY: JEANIE SPOO  
N6498 ORCHARD HEIGHTS  
DELAVAN, WI 53115

N



SCALE 1"=30'

LEGEND

- -IRON PIPE FOUND
- -IRON ROD FOUND
- ( ) -RECORDED AS

I HEREBY CERTIFY THAT I HAVE SURVEYED THE ABOVE DESCRIBED PROPERTY AND THAT THE ABOVE MAP IS A TRUE REPRESENTATION THEREOF AND SHOWS THE SIZE AND LOCATION OF THE PROPERTY, ITS EXTERIOR BOUNDARIES, THE LOCATION OF ALL VISIBLE STRUCTURES AND DIMENSIONS OF ALL PRINCIPAL BUILDINGS THEREON, BOUNDARY FENCES, APPARENT EASEMENTS, ROADWAYS AND VISIBLE ENCROACHMENTS, IF ANY, TO THE BEST OF MY KNOWLEDGE AND BELIEF.

THIS SURVEY IS MADE FOR THE USE OF THE PRESENT OWNERS OF THE PROPERTY, AND ALSO THOSE WHO PURCHASE, MORTGAGE, OR GUARANTEE THE TITLE THERETO WITHIN ONE (1) YEAR FROM DATE HEREON.

*David F. Abell*

DAVID F. ABELL  
WISCONSIN REGISTERED LAND SURVEYOR, S-1596

November 10, 1993

DATE: November 10, 1993  
JOB NUMBER - 93266  
NOTE: THIS IS NOT A CERTIFIED COPY UNLESS SEALED.

CCR-103

315-726